

PLAN SHOWING THE PROPOSED RESIDENTIAL BUILDING AT PLOT 2, RS. NO. 43/1B
 CHINNACHEMBARAMBAKKM VILLAGE, MADRAS - SCALE 1" = 8'-0" DN35.

Planning Permit No. A/907/91
APPROVED
 SUBJECT TO THE CONDITIONS IN
 THIS OFFICE LETTER.
 No. A2/12926/91
 FOR MEMBER SECRETARY
 MADRAS METROPOLITAN
 DEVELOPMENT AUTHORITY
 MADRAS 600 008.

TOTAL PLOT AREA = 1022 1/2 sq ft
 TOTAL PRO. BUILDING AREA = 456 sq ft

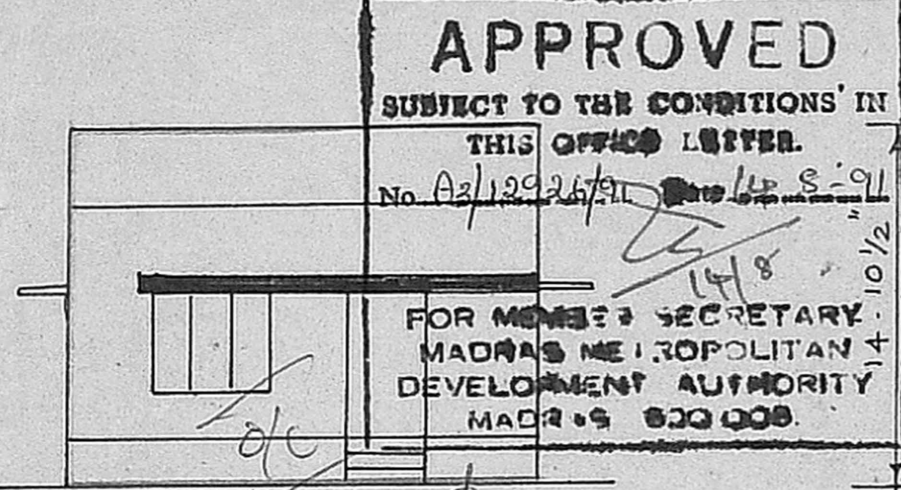

ELEVATION

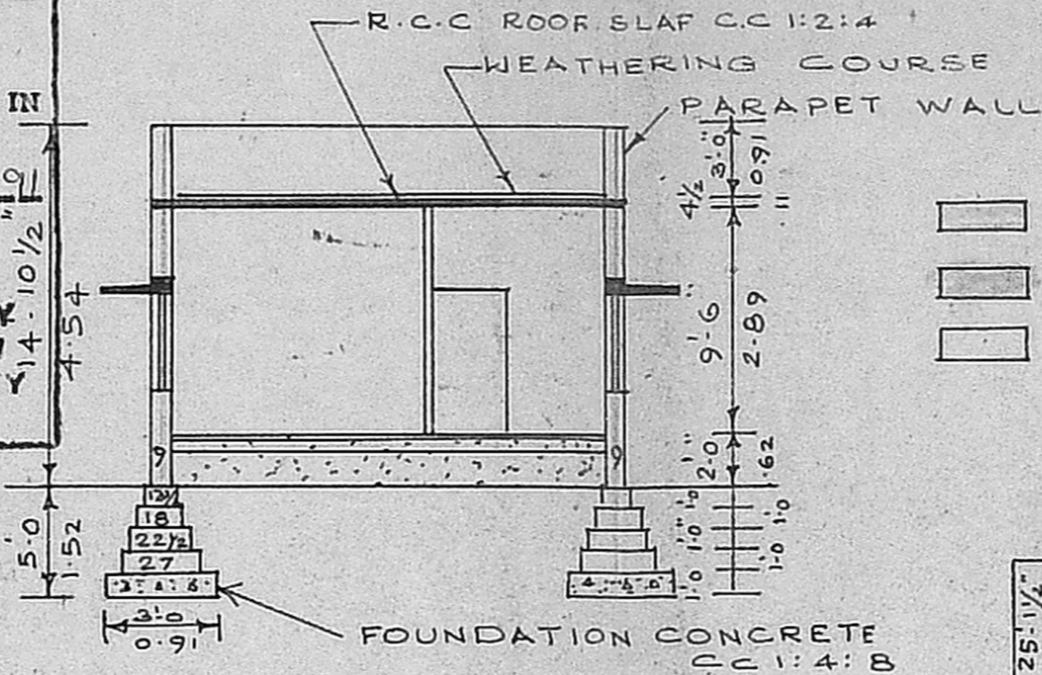

SECTION ON "AA"

- PROPOSED BUILDING
- EXISTING ROAD
- PLOT BOUNDARY

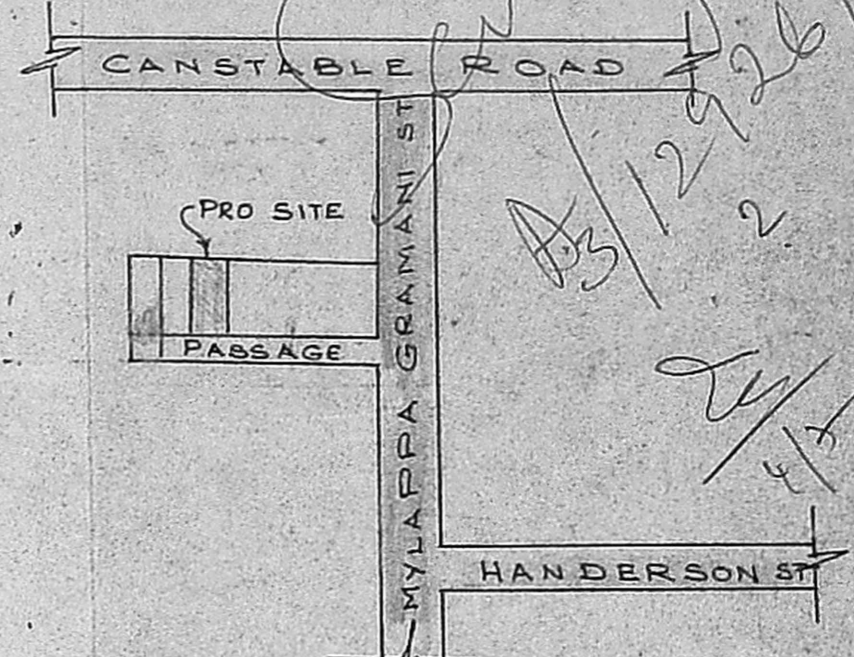

KEY PLAN
 NOT TO SCALE

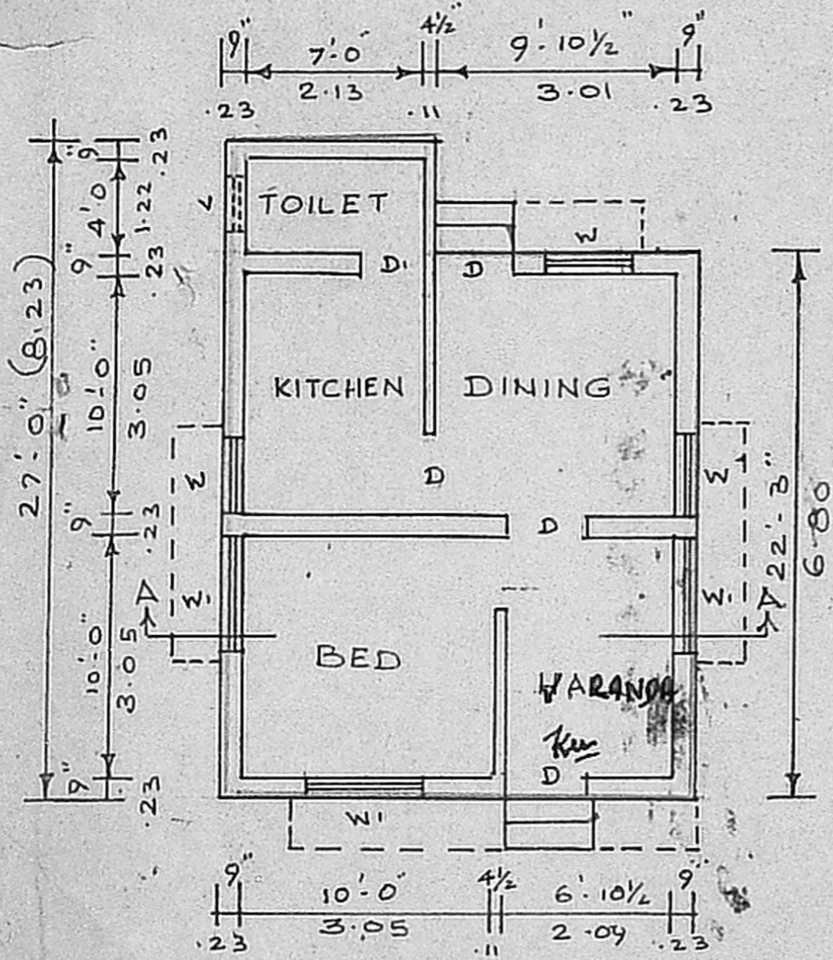

PLAN

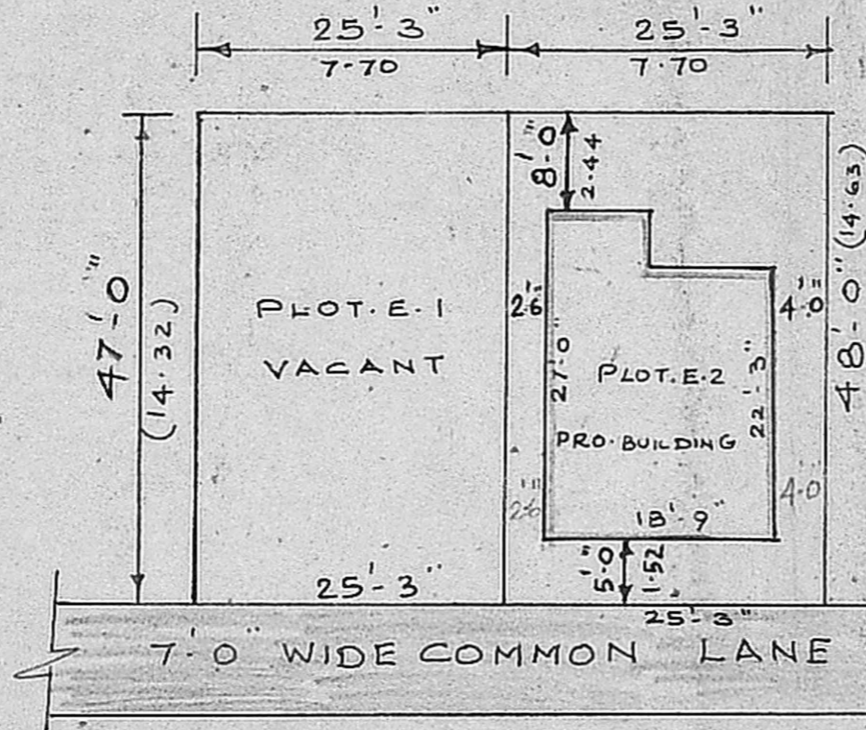

SITE PLAN

SCALE 1" = 16'-0"

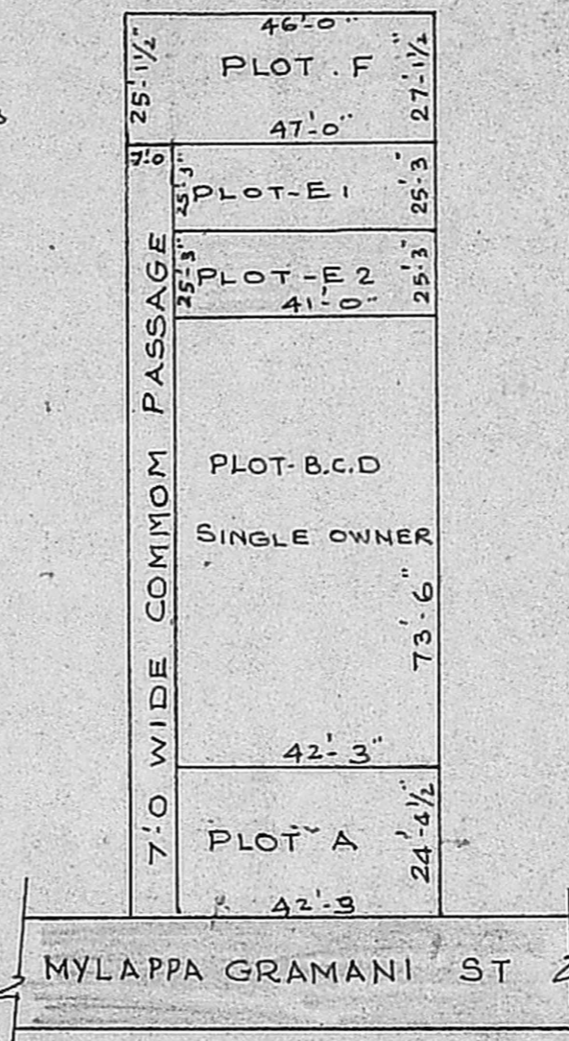

RESIDUARY PLOT
 DETAIL

SCALE 1" = 32'-0"

REFERENCE

- D. DOOR = 3'-0" x 6'-0"
- DI. DOOR = 2'-6" x 6'-0"
- W WINDOW = 3'-0" x 4'-0"
- W1. WINDOW = 4'-6" x 4'-0"
- V. VENTILATOR = 2'-0" x 1'-6"

D. Glory Telegan
K. V. Nagarajan
 OWNER

V. Venugopal
V. VENUGOPAL
 ABE (Rtd)
 CONSULTING CIVIL ENGINEER
 LICENSE SURVEYOR CLASS I
 CORPORATION OF MADRAS
 3, NEELAKANDAN STREET
 MUNGAMBAKKAM (LAKE AREA)
 MADRAS 600 03
 LICENSED SURVEYOR